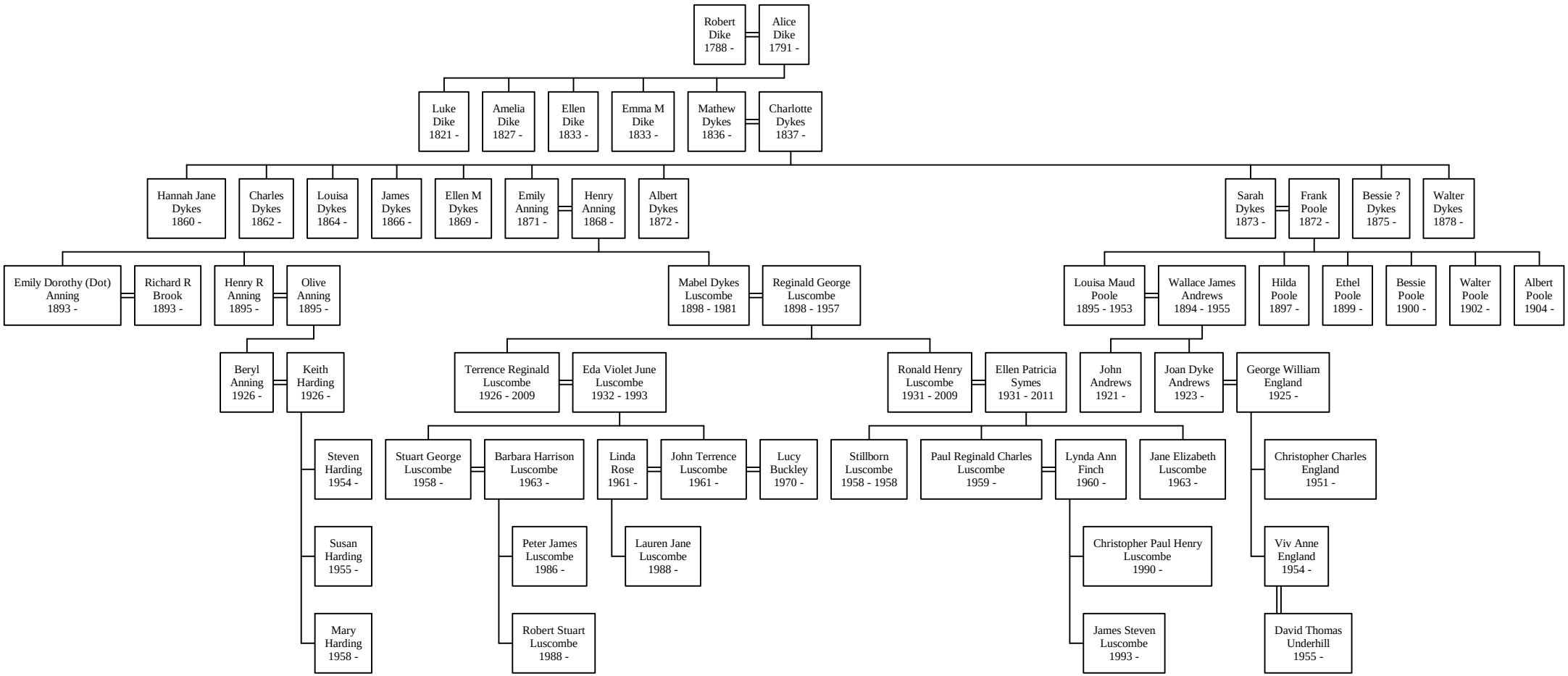Descendants of Robert Dike